

TITLE PAGE
A1 - SITE PLAN
A2 - WALL SCHEDULE
A3 - WINDOW SCHEDULE
A4 - MAIN FLOOR PLAN
A5 - SECOND FLOOR PLAN
A6 - BASEMENT FLOOR PLAN
A7 - THRID FLOOR PLAN
A8 - ROOF PLAN
A9 - MAIN BUILDING SECTION
A10 - LANEWAY SECTION
A11- ROOF SECTION DETAIL

A12 - NORTH ELEVATION
A13 - EAST ELEVATION
A14 - SOUTH ELEVATION
A15 - WEST ELEVATION
A16 - MILLOWRK



BUILD PROJECT
ARCH 271-B
1301 16th Ave NW
Calgary, Alberta, CANADA
T2M 0L4
DRAWN BY:
DANIEL E. MILMAN

DRAWING TITLE

- W1**
- DAMP PROOFING TO GRADE 8" CONCRETE FOUNDATION WALL W/ 15MIL REBAR
 - 1/2" AIR GAP
 - 2X4 INTERIOR FRAME @ 34" O.C.
 - R12 BATT INSULATION
 - 6 MIL POLY (VB+AB)
 - 1/2" DRYWALL

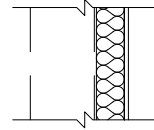

- F1**
- 1 1/32" PREFINISHED ENGINEERED HARWOOD FLOORING
 - POLYURETHANE ADHESIVE
 - CONCRETE SEALER (MB)
 - 3" CONCRETE SLAB
 - COMPACT GRANULAR SUBSTANCE (GRAVEL)
 - 4X6 FOOTING W/ 4" WEEPING TILL LOCATED UNDER THE TOP OF FOOTING 1'-4" X 1'-4"

- R1**
- ASPHALT SHINGLES
 - ROOFING PAPER
 - 1/2" OSB SHEATHING
 - ENGINEERED TRUSSES
 - R40 BLOWN INSULATION W/ INSULATION STOPS
 - 6 MIL POLY VAPOR BARRIER (VB+AB)
 - 1/2" DRYWALL

- W2**
- 1X8 CEDAR CHANNEL SIDING @ 7 1/2" O.C.
 - 2" NAIL PLACED @ 1" FROM EDGE MUST PENETRATE 2- 1/4"
 - 1- 1/4" STRAPPING W/ HOUSE FACING EXTERIOR
 - 2X6 STUDD WALL @ 24" O.C.W/ R20 BATT INSULATION
 - 6MIL POLY (VB+AB)
 - DRYWALL

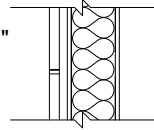

- F2**
- 1 1/32" PREFINISHED ENGINEERED HARWOOD FLOORING
 - 3/4" OSB TONGUE AND GROOVE SHEATHING
 - 11-7/8" TJI JOISTS @ 19.2 O/C
 - 1/2" DRYWALL

- R2**
- ASPHALT SHINGLES
 - ROOFING PAPER
 - 1/2" OSB SHEATHING
 - ENGINEERED TRUSSES
 - R40 BLOWN INSULATION W/ INSULATION STOPS
 - 6 MIL POLY VAPOR BARRIER (VB+AB)
 - 1/2" DRYWALL
 - 3/4" OSB TONGUE AND GROOVE SHEATHING
 - 11-7/8" TJI JOISTS @ 19.2 O/C
 - 1/2" DRYWALL

- W3**
- DRY WALL
 - 2x4" STUD WALL
 - DRYWALL

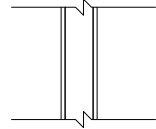

- F3**
- 7X6 TOP PLATE
 - 4X4 POST @ A LENGTH 3' 1/8" W/ SIX 2X4 @ EXTERIOIR FACING RAILS 7 1/4" O.C.
 - 2" X 6 1/2" FACIA BOARD
 - 2X4 JOIST SYSTEM @ 19.2" O.C.
 - 4X4 FOOTING ON CONCRETE FOOTING

- R3**
- ASPHALT SHINGLES
 - ROOFING PAPER
 - 1/2" OSB SHEATHING
 - 2X4 TRUSSES
 - BLOCKING
 - SOFFIT

- W4**
- DRYWALL
 - 2X6 STUD WALL
 - DRYWALL

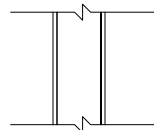

- F4**
- 1 1/32" PREFINISHED ENGINEERED HARWOOD FLOORING
 - 11 7/8" I JOIST @ 19.2" O.C. W/ R20 BATT INSULATION
 - RESILENT METAL CHANNELS 1'- 3 3/4"
 - 1/2" TYPE X GYPSUM BOARD
 - 6 MIL POLY (VB+AB)
 - DRYWALL

- R4**
- ASPHALT SHINGLES
 - ROOFING PAPER
 - ENGINEERED TRUSSES
 - BLOCKING
 - SOFFIT

- W5**
- DRYWALL
 - 1/2" TYPE X GYPSUM BOARD
 - 6 MIL POLY (VB+AB)
 - 2X6" STUD WALL @ 24" O.C. W/ R20 BATT INSULATION
 - 1/2" TYPE X GYPSUM BOARD
 - DRYWALL

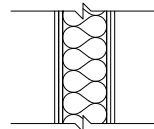

- F5**
- 3" CONCRETE SLAB
 - COMPACT GRANULAR SUBSTANCE (GRAVEL)

- W6**
- 1 - 1/4" STONE VENEER WALL WITH STONE 1" AIR SPACE
 - -OSB SHEATHING WITH BUILDING PAPER OF FACING EXTERIOR
 - 2X6" STUD WALL @ 24" O.C. W/ R20 BATT INSULATION
 - 6 MIL POLY (VB+AB)
 - 1/2" TYPE X GYPSUM BOARD
 - DRYWALL

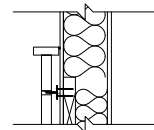

DRAWING TITLE
WALL SCHEDULE

PROJECT
ARCH 271-B FINAL ASSIGNMENT

DRAWN BY
DANIEL MILMAN

DATE
18/12/2018

SCALE
-

DRAWING NO.

A02

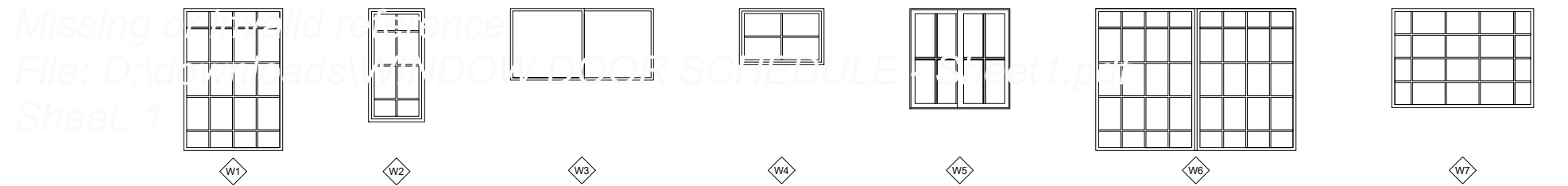
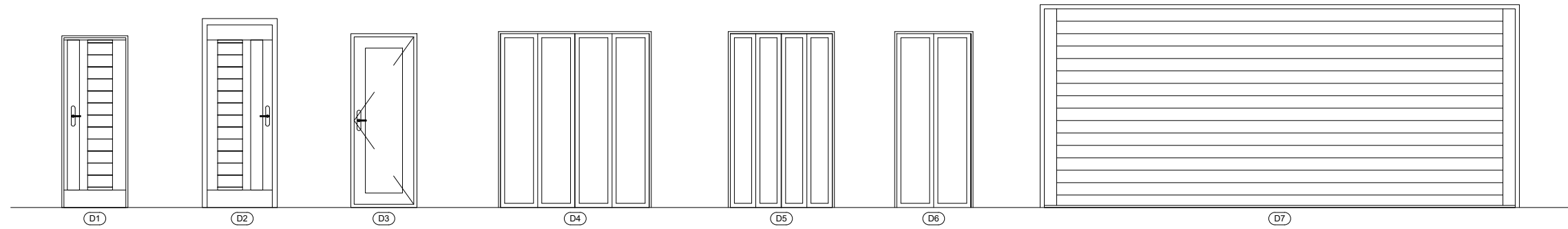

Missing or invalid reference
 File: D:\acad\ps\171-ARCH-DOOR SCHEDULE.dwg
 Sheet: 1

DRAWING TITLE
WINDOW & DOOR SCHEDULE

PROJECT
 ARCH 271-B FINAL ASSIGNMENT

DRAWN BY
 DANIEL MILMAN

CHECKED BY
 -

DATE
 18/12/2018

SCALE
 3/16" = 1'-0"

DRAWING NO.

A03

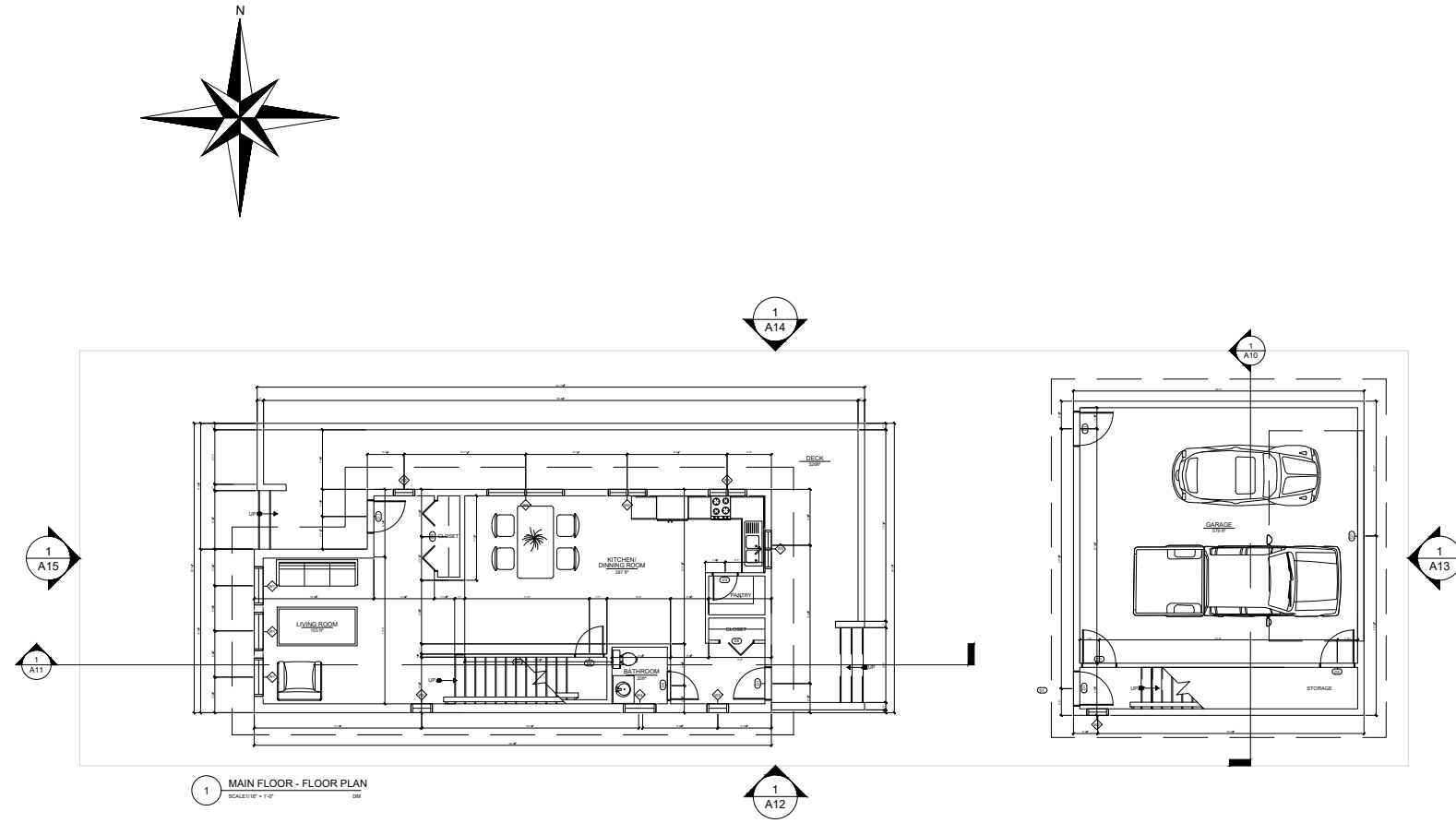

DRAWING TITLE

MAIN FLOOR - FLOOR PLAN

PROJECT

ARCH 271-B FINAL ASSIGNMENT

DRAWN BY

DANIEL MILMAN

CHECKED BY

-

DATE

18/12/2018

SCALE

1/16" - 1'-0"

DRAWING NO.

A04

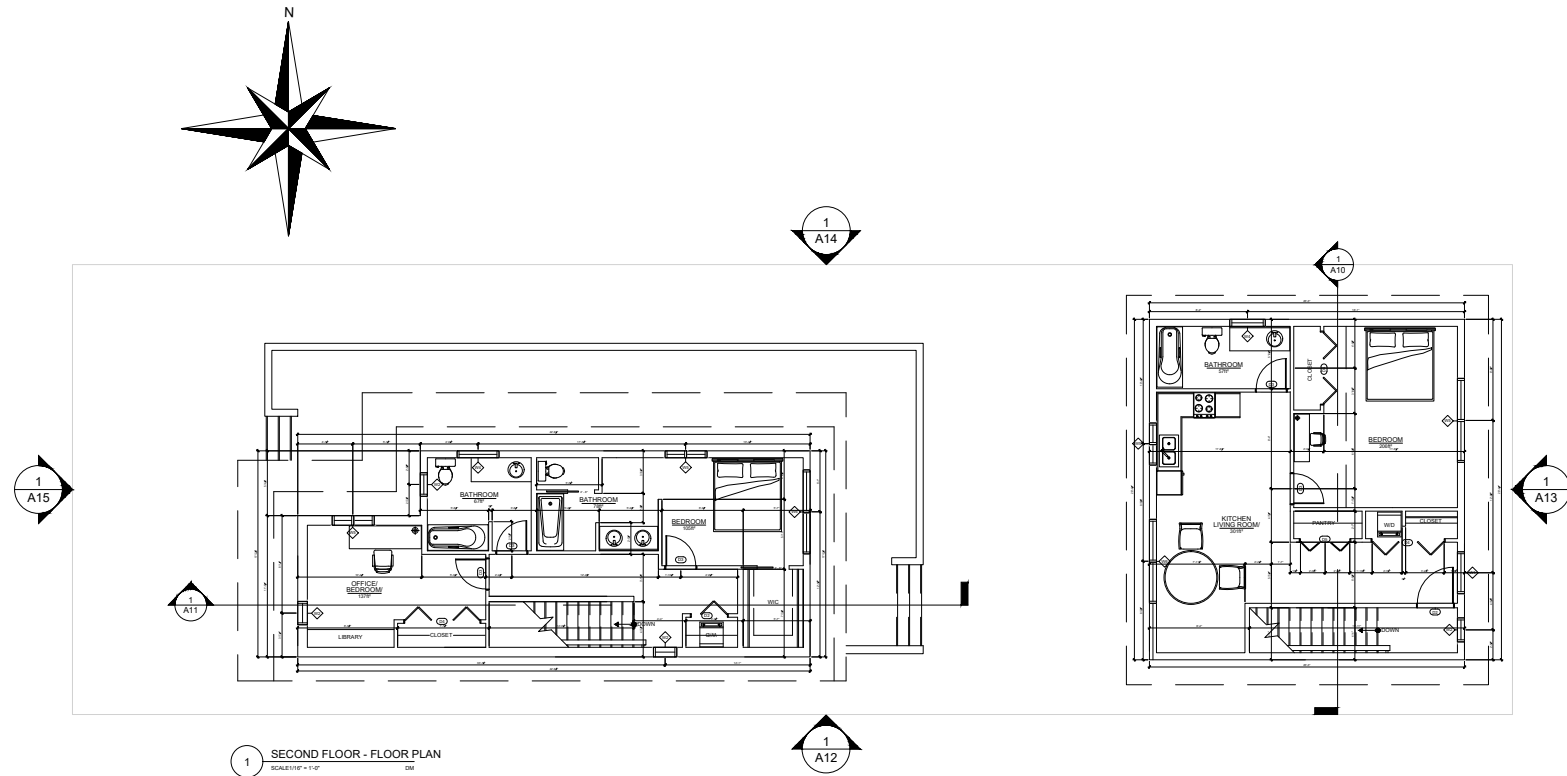

1 SECOND FLOOR - FLOOR PLAN
 SCALE: 1/4" = 1'-0"

DRAWING TITLE
SECOND FLOOR - FLOOR PLAN

PROJECT
 ARCH 271-B FINAL ASSIGNMENT

DRAWN BY
 DANIEL MILMAN

CHECKED BY
 -

DATE
 18/12/2018

SCALE
 1/16" = 1'-0"

DRAWING NO.

A05

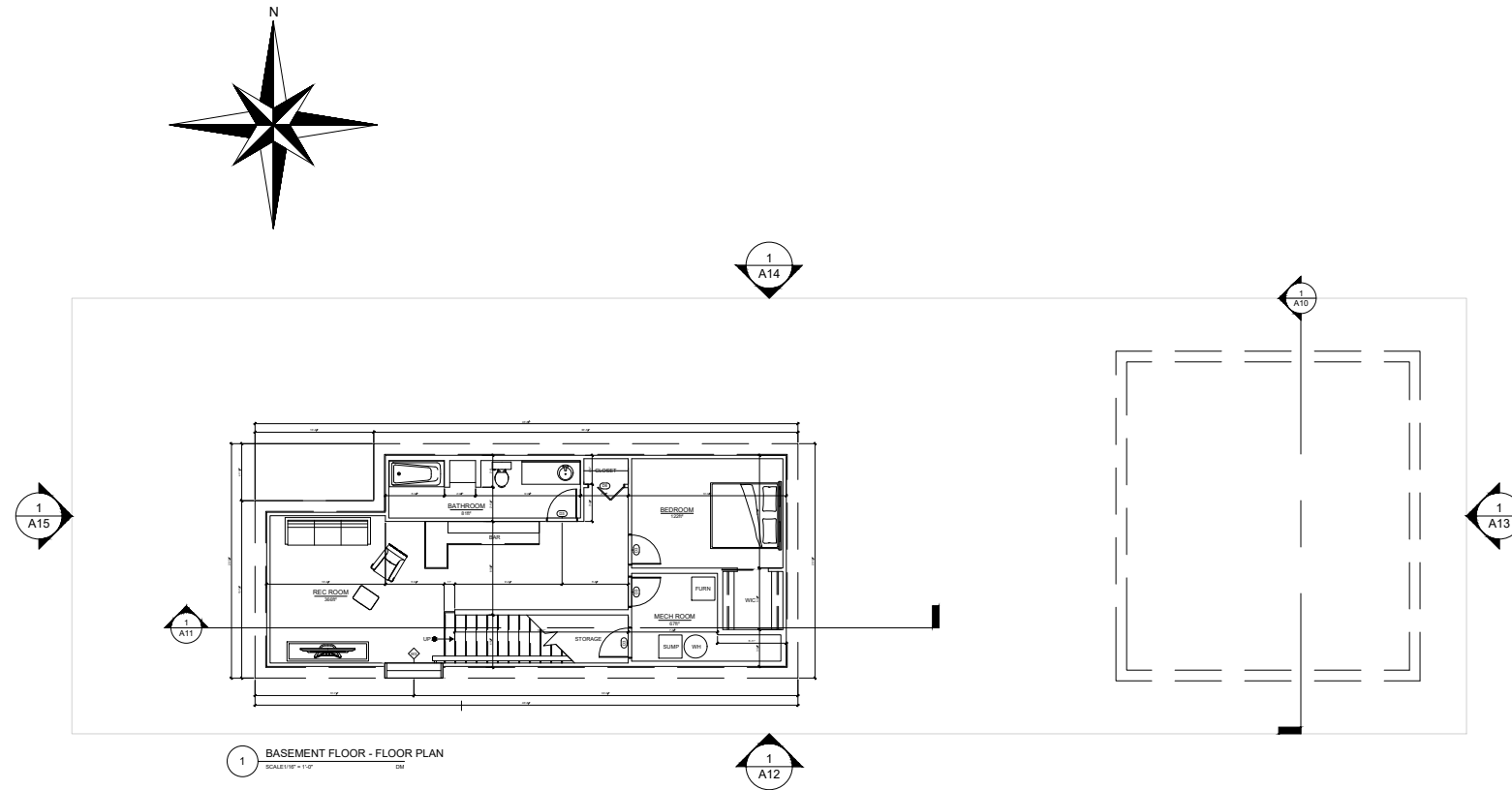

1 BASEMENT FLOOR - FLOOR PLAN
SCALE: 1/16" = 1'-0"

DRAWING TITLE
BASEMENT - FLOOR PLAN

PROJECT
ARCH 271-B FINAL ASSIGNMENT

DRAWN BY
DANIEL MILMAN

CHECKED BY
-

DATE
18/12/2018

SCALE
1/16" = 1'-0"

DRAWING NO.

A06

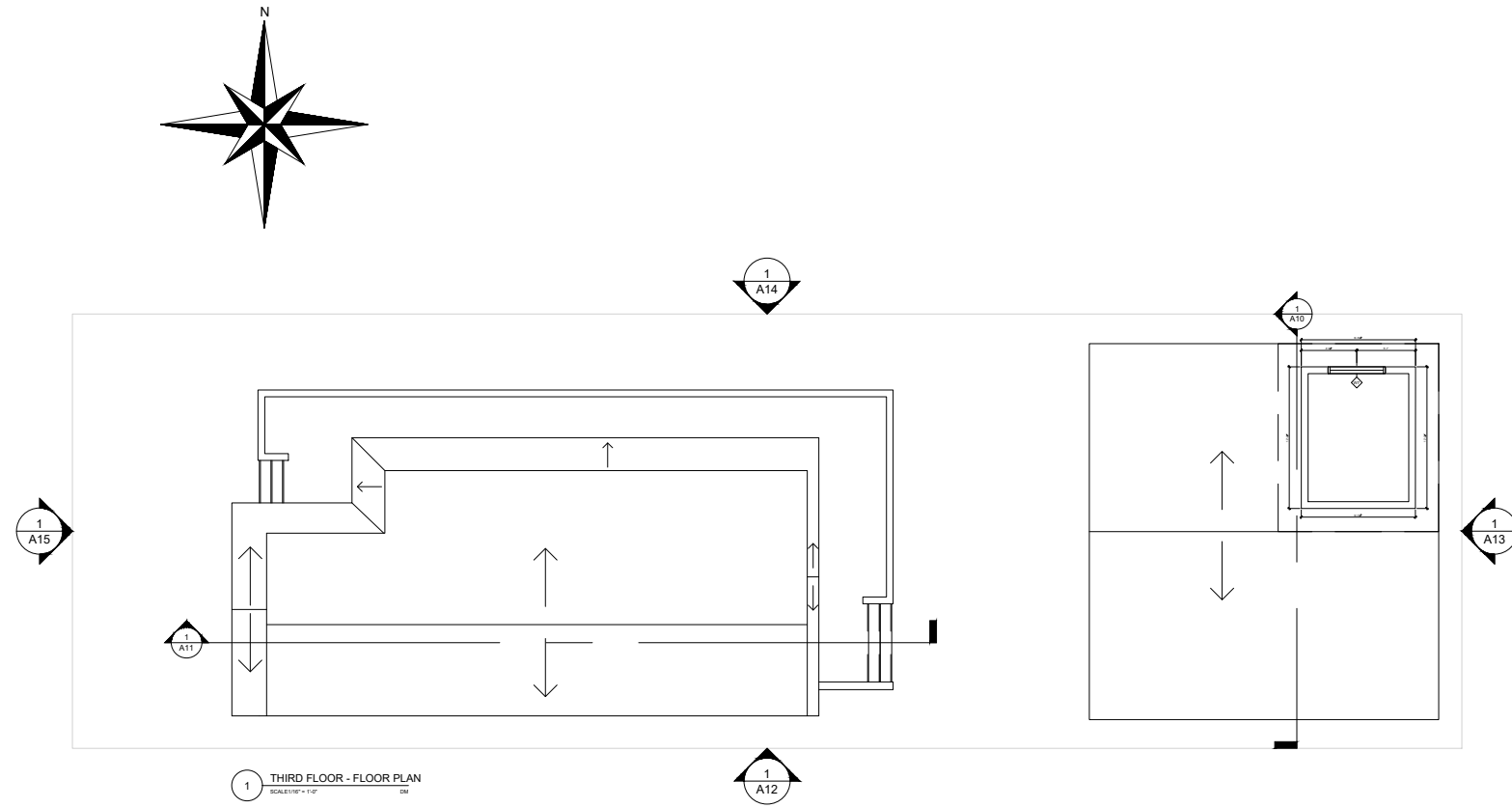

DRAWING TITLE
THIRD FLOOR - FLOOR PLAN

PROJECT
ARCH 271-B FINAL ASSIGNMENT

DRAWN BY
DANIEL MILMAN

CHECKED BY
 -

DATE
18/12/2018

SCALE
1/16" = 1'-0"

DRAWING NO.

A07

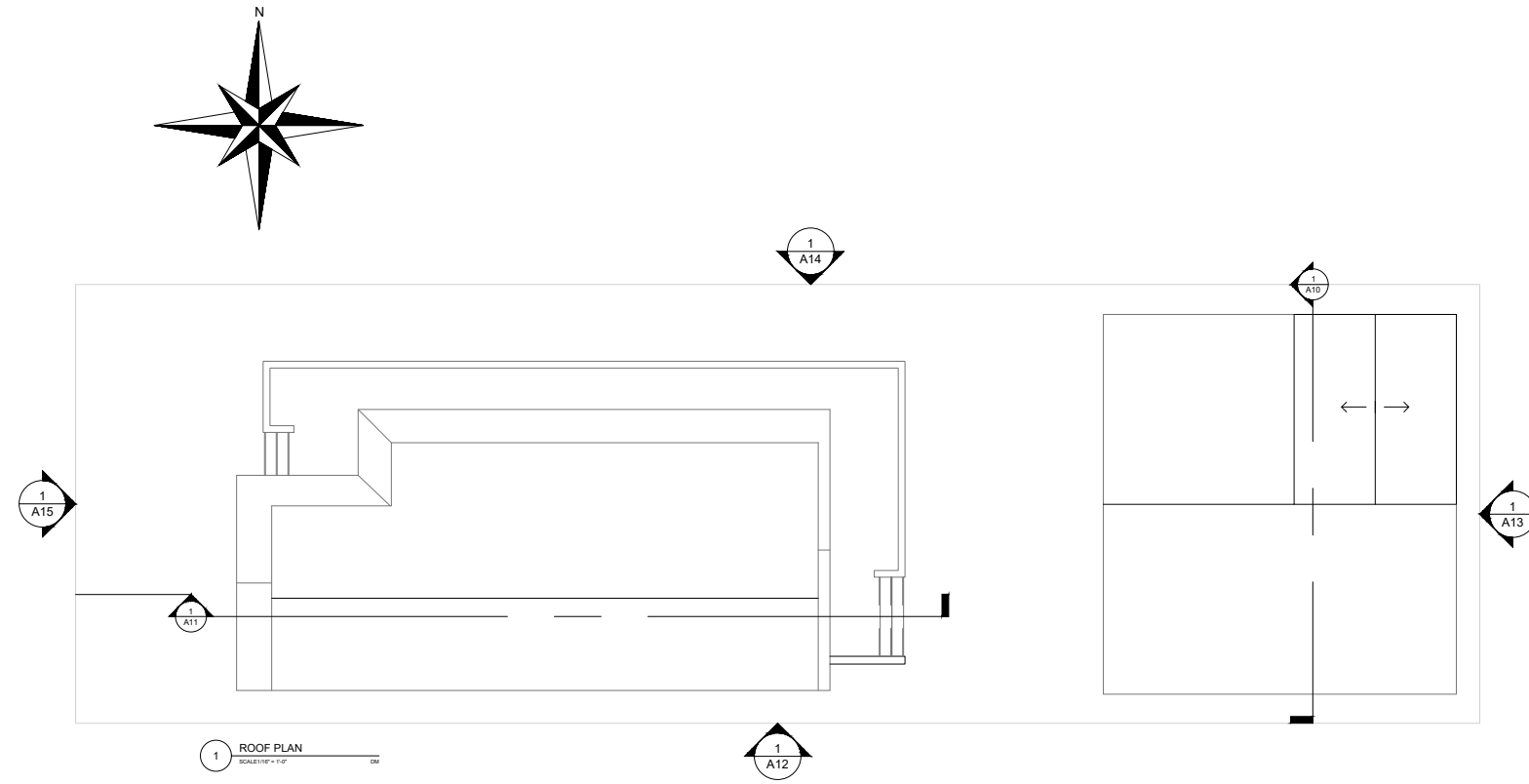

DRAWING TITLE
ROOF PLAN

PROJECT
ARCH 271-B FINAL ASSIGNMENT

DRAWN BY
DANIEL MILMAN

DATE
18/12/2018

SCALE
1/16" - 1'-0"

DRAWING NO.

A08

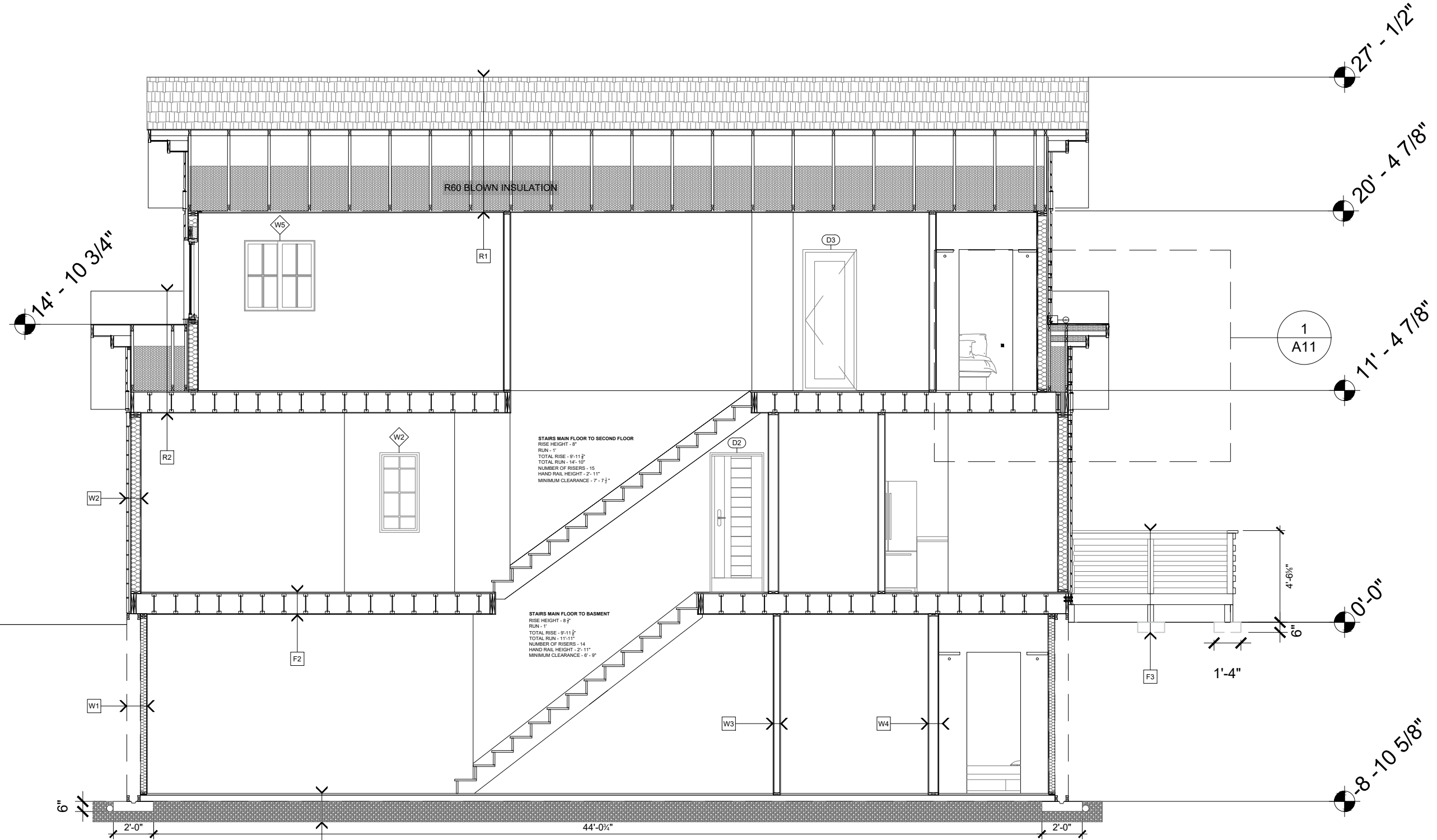

1 MAIN HOUSE SECTION
 SCALE 3/16" = 1'-0"
 ■ VAPOR BARRIER
 DM

DRAWING TITLE
MAIN FLOOR SECTION

PROJECT
 ARCH 271-B FINAL ASSIGNMENT

DRAWN BY
 DANIEL MILMAN

CHECKED BY
 -

DATE
 18/12/2018

SCALE
 3/16" = 1'-0"

DRAWING NO.

A09

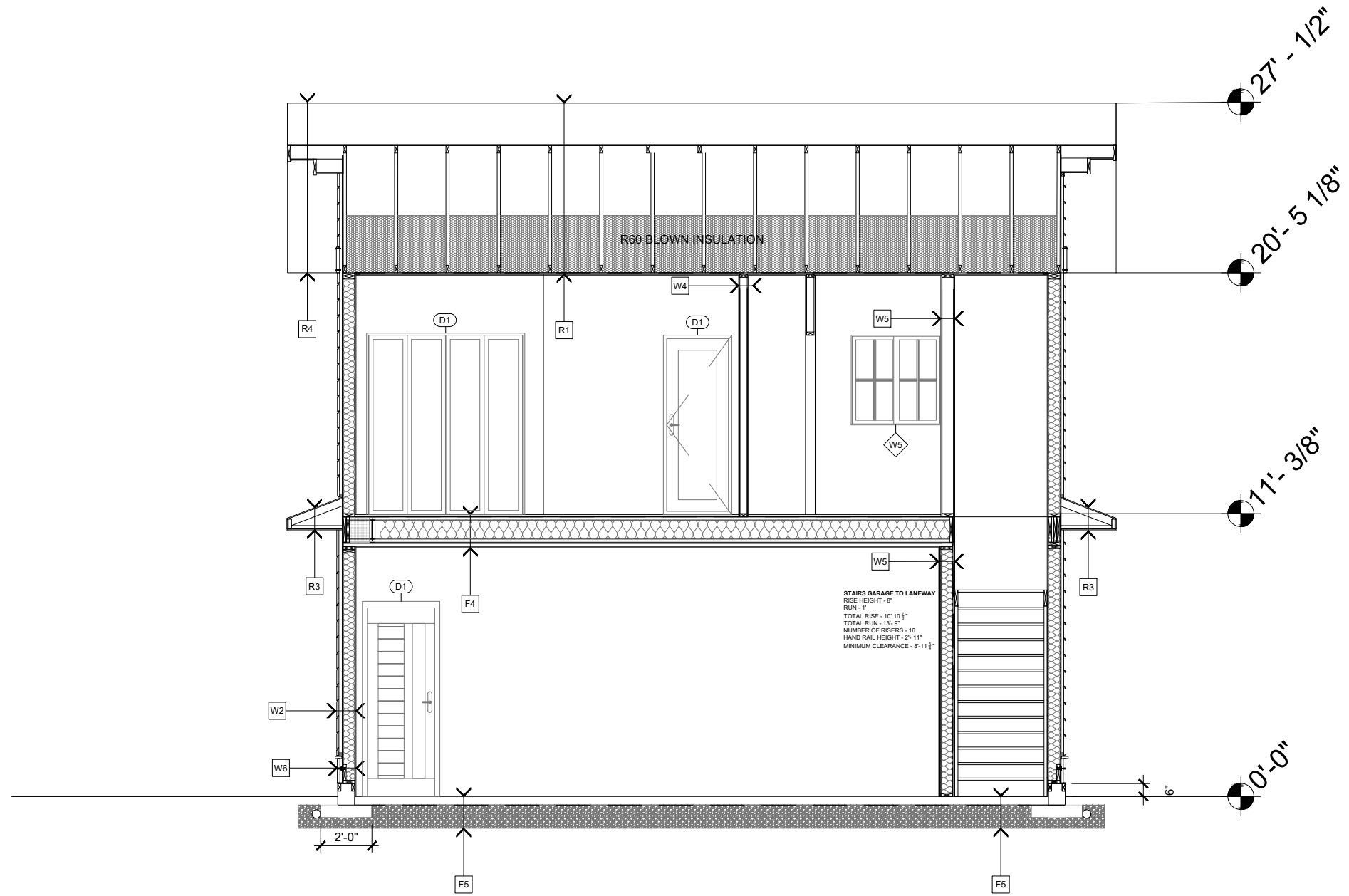

1 LANEWAY SECTION
 SCALE 3/16" = 1'-0"
 ■ VAPOR BARRIER
 DM

DRAWING TITLE
LANEWAY SECTION

PROJECT
 ARCH 271-B FINAL ASSIGNMENT

DRAWN BY
 DANIEL MILMAN

DATE
 07/30/2018

SCALE
 3/16" = 1'-0"

DRAWING NO.

A10

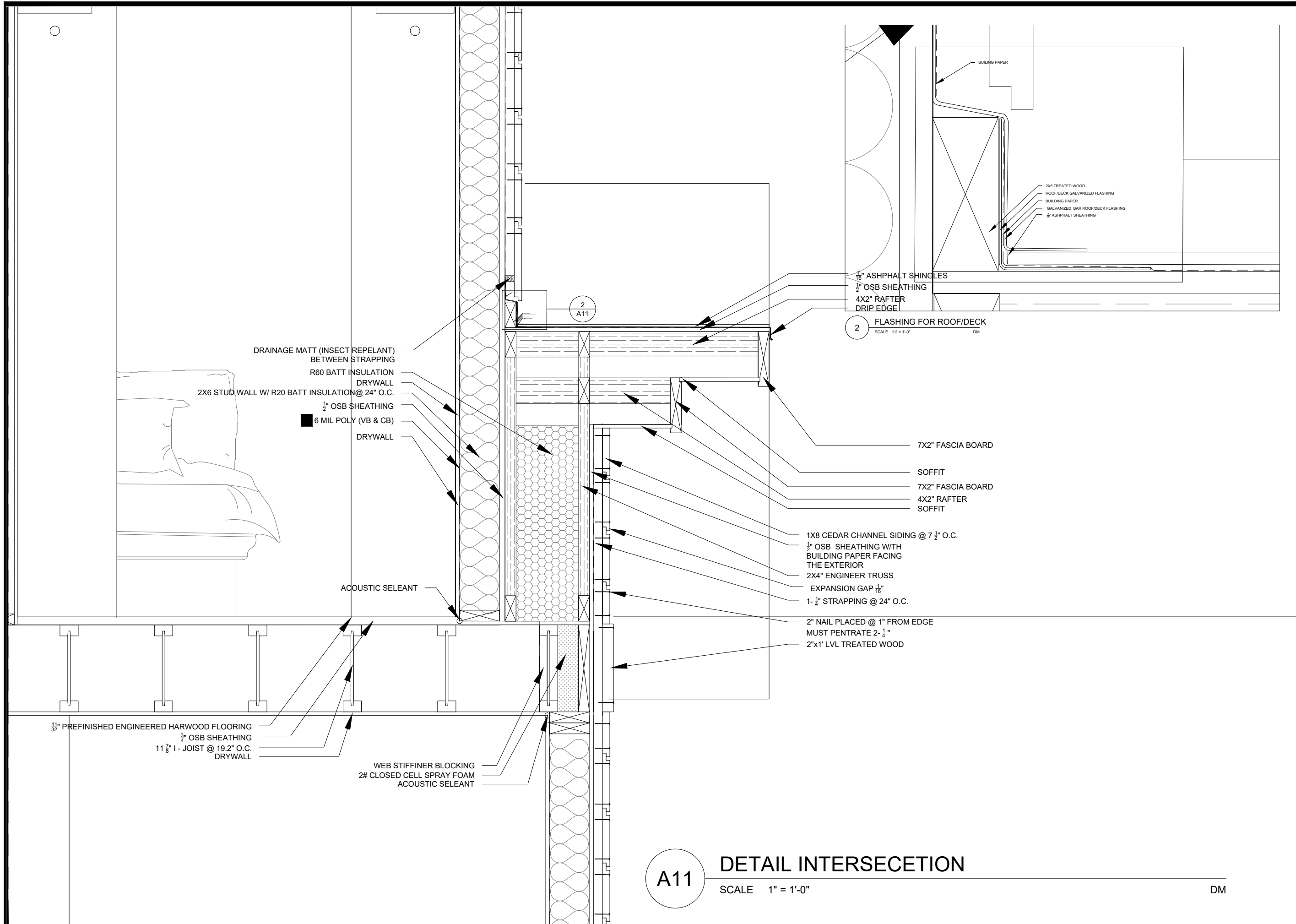

SCALE AS SHOWN

DATE 07/30/2018

CHECKED BY DANIEL MILMAN

DRAWING TITLE
BASEMENT - FLOOR PLAN

PROJECT
 ARCH 271-B FINAL ASSIGNMENT

DRAWING NO.

A11

A11
DETAIL INTERSECETION
 SCALE 1" = 1'-0"
 DM

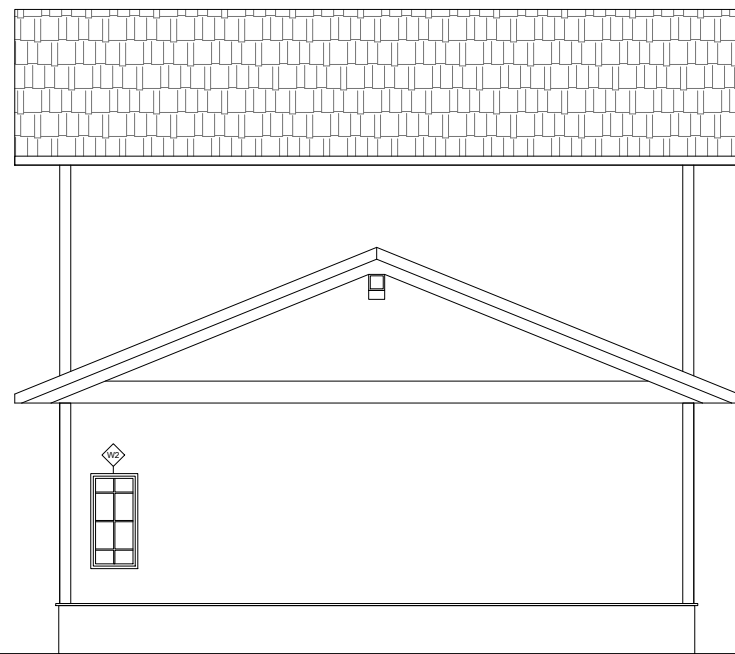
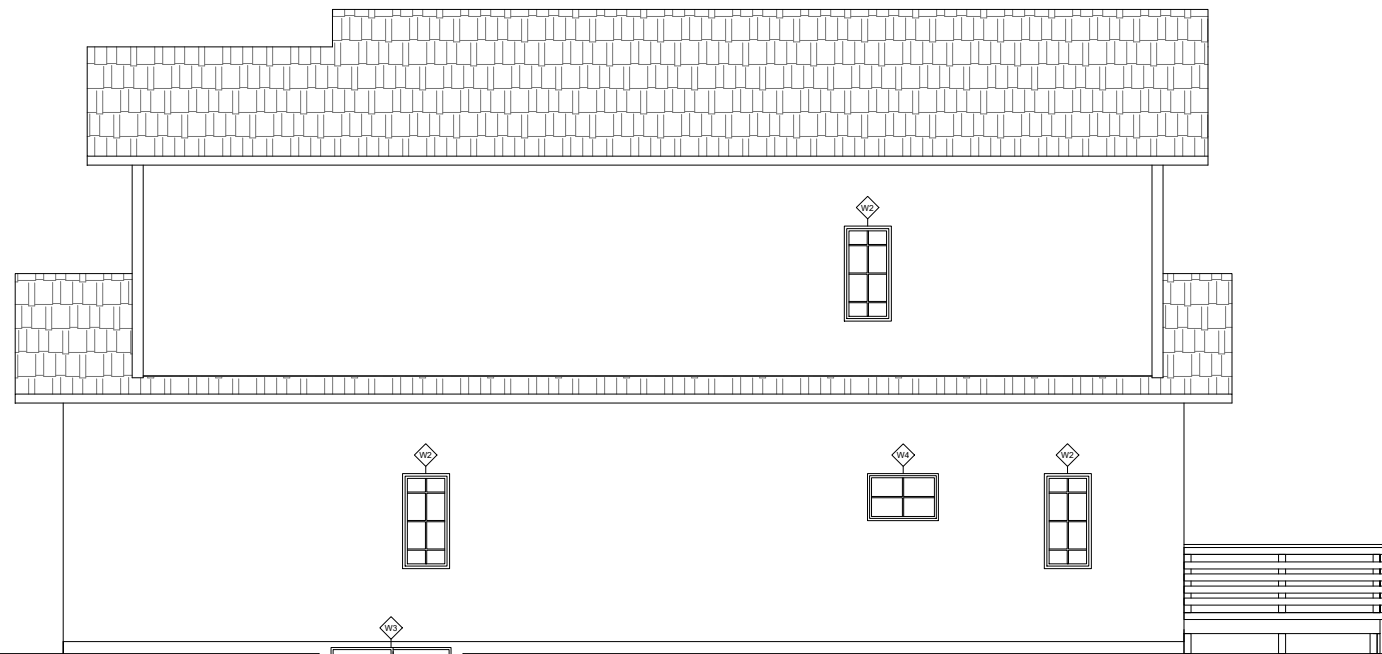

1 NORTH ELEVATION
 SCALE 1/8" = 1'-0" DM

DRAWING TITLE
NORTH ELEVATION

PROJECT
 ARCH 271-B FINAL ASSIGNMENT

DRAWN BY
 DANIEL MILMAN

DATE
 07/30/2018

SCALE
 1/8" = 1'-0"

DRAWING NO.

A12



1 EAST ELEVATION
SCALE 1/8" = 1'-0" DM

DRAWING TITLE
EAST ELEVATION

PROJECT
ARCH 271-B FINAL ASSIGNMENT

DRAWN BY
DANIEL MILMAN

CHECKED BY
-

DATE
07/30/2018

SCALE
1/8" = 1'-0"

DRAWING NO.

A13

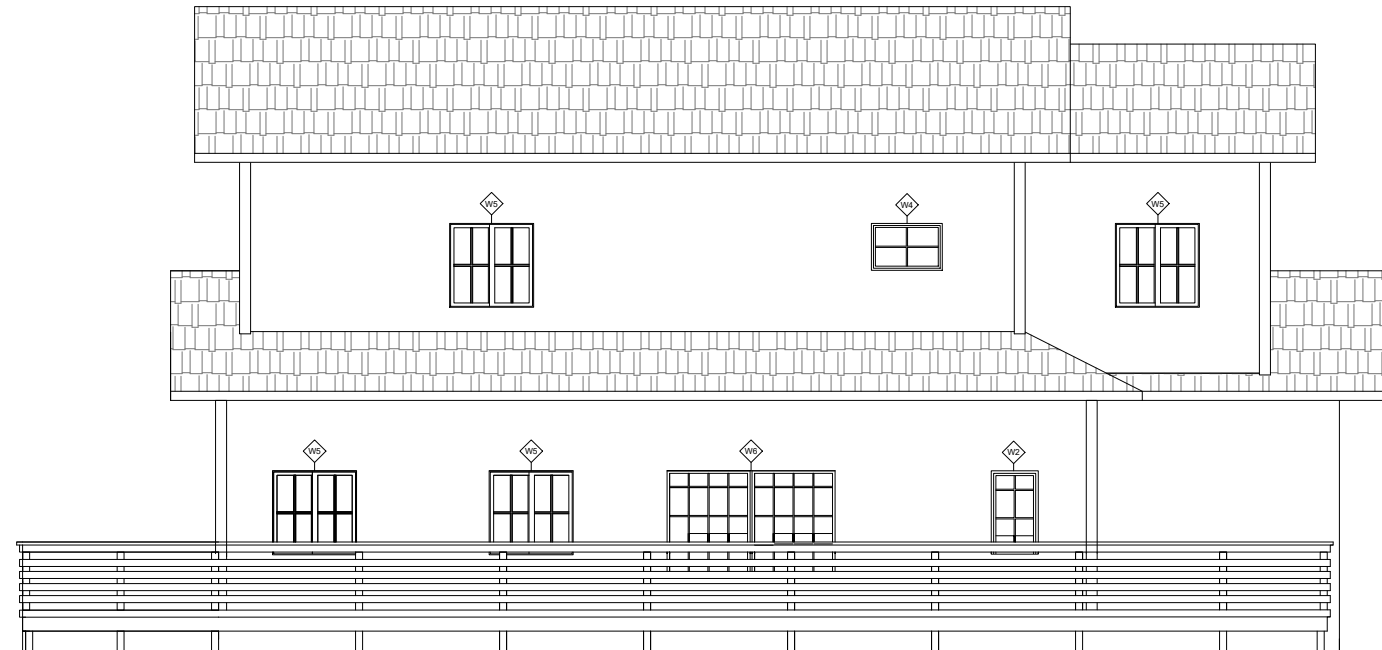
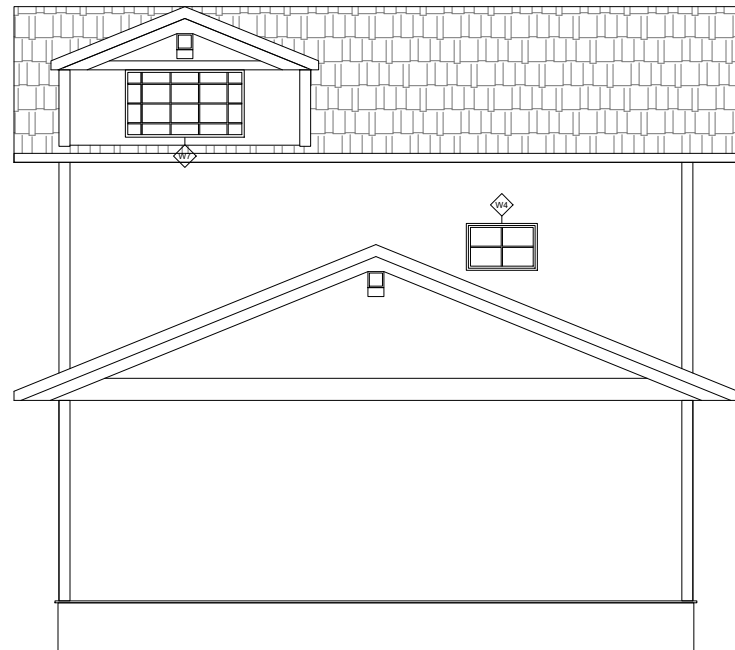

1 SOUTH ELEVATION
 SCALE 1/8" = 1'-0" DM

DRAWING TITLE
SOUTH ELEVATION

PROJECT
 ARCH 271-B FINAL ASSIGNMENT

DRAWN BY
 DANIEL MILMAN

DATE
 07/30/2018

SCALE
 1/8" = 1'-0"

DRAWING NO.

A14



1

WEST ELEVATION

SCALE 1/8" = 1'-0"

DM

DRAWING TITLE
WEST ELEVATION

PROJECT
 ARCH 271-B FINAL ASSIGNMENT

DRAWN BY
 DANIEL MILMAN

CHECKED BY
 -

DATE
 07/30/2018

SCALE
 1/8" = 1'-0"

DRAWING NO.

A15

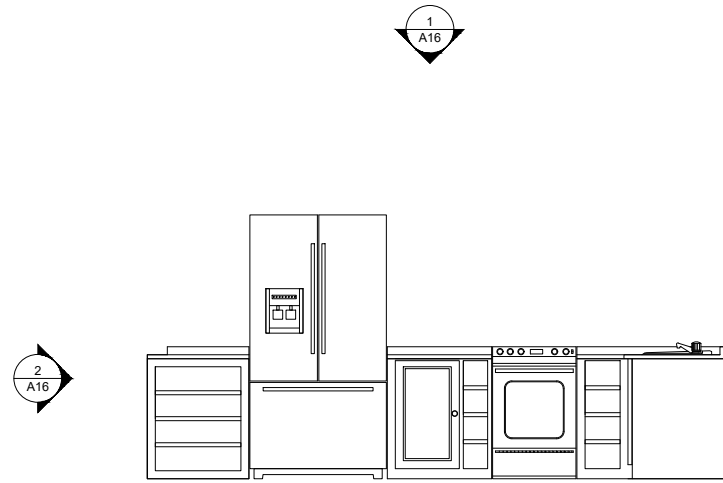

1 MILLWORK ELEVATION
 SCALE 1/4" = 1'-0" DM

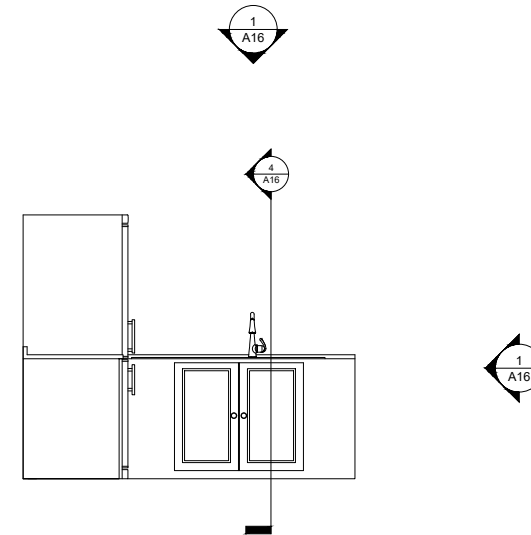

2 MILLWORK ELEVATION
 SCALE 1/4" = 1'-0" DM

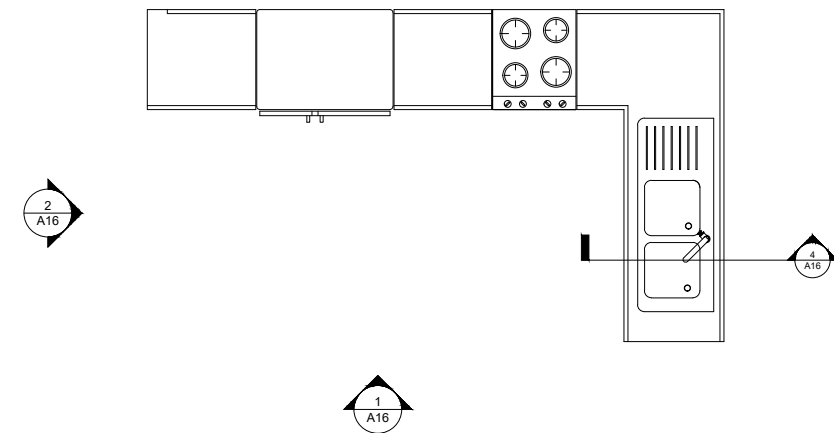

3 MILLWORK PLAN VIEW
 SCALE 1/4" = 1'-0" DM

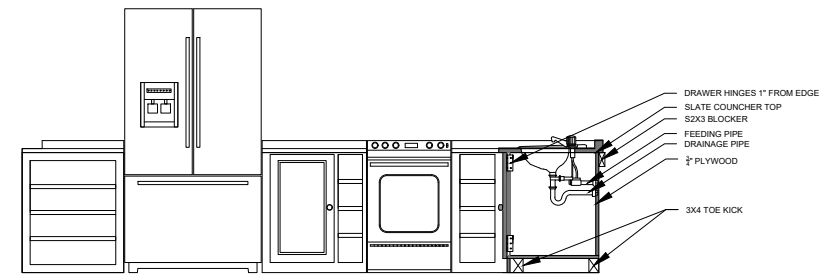

4 MILLWORK SECTION
 SCALE 1/4" = 1'-0" DM

DRAWING TITLE

MILLWORK

PROJECT

ARCH 271-B FINAL ASSIGNMENT

DRAWN BY

DANIEL MILMAN

CHECKED BY

-

DATE

07/30/2018

SCALE

1/4" - 1'-0"

DRAWING NO.

A16