



TRAVEL PLAN

2019.8.17~2019.8.24

2019 Tokyo Summer Camp Course3

TRAVEL PLAN

2019.8.17~2019.8.24



✈ 8/17(day 1) schedule

6:00	number of people confirmation
7:00	get up
7:20~8:00	breakfast
8:00~8:50	move
9:00~14:00	extracurricular activity: Miraikan
14:00~18:30	around Shibuya Station
18:30~20:30	dinner, do homework
20:30	number of people confirmation
22:30	going to bed

Students' arrival in Tokyo. Day 1 starts off with an orientation. We will give guidance on how to settle down in Tokyo, giving guidance with the transportation system and introducing the rules at the apartment.

Those who choose to continue our course from the previous program will visit Miraikan: National Museum of Emerging Science and Innovation to explore Japanese cutting edge technology.



✈ 8/18(day 2) schedule

6:00	number of people confirmation
7:00	get up
7:20~8:00	breakfast
8:00~8:50	move
9:00~9:50	first hour: Japanese
9:50~10:00	break
10:00~10:50	second time: Japanese
10:50~11:00	break
11:00~11:50	third hour: Japanese
12:00~14:00	lunch
14:00~17:00	extracurricular activity: : Robot College HAL Tour
18:30	dinner, do homework
20:30	number of people confirmation
22:30	going to bed

3 units of Japanese Class. Additionally, there will be extra curricular activities at a prestigious robotics school. Then, there will be a visit and talk with the current students there to discuss the application process of the school, as well as the school life of the place in general.



✈ 8/19(day 3) schedule

6:00	number of people confirmation
7:00	get up
7:20~8:00	breakfast
8:00~8:50	move
9:00~9:50	first hour: Japanese
9:50~10:00	break
10:00~10:50	second time: Japanese
10:50~11:00	break
11:00~11:50	third hour: Japanese
12:00~14:00	lunch
14:00~17:00	extracurricular activity: : water cruise
18:30	dinner, do homework
20:30	number of people confirmation
22:30	going to bed

3 units of Japanese Class. Additionally, extra curricular activities at a relaxing, aero craft looking boat (designed by a well-known Manga artist names Reiji Matsumoto) for trip down a river that has magnificent views of bridges and buildings. A great change to view Tokyo from the subways or by foot.

*This activity involves Japanese students participation in order to enhance fast-speed learning.

* In order to maintain the quality of learning, in-class learning and outside class learning sessions are divided into morning and afternoon classes.

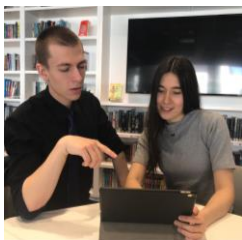

✈ 8/20(day 4) schedule

6:00	number of people confirmation
7:00	get up
7:20~8:00	breakfast
8:00~8:50	move
9:00~9:50	first hour: Japanese
9:50~10:00	break
10:00~10:50	second time: Japanese
10:50~11:00	break
11:00~11:50	third hour: Japanese
12:00~14:00	lunch
14:00~17:00	extracurricular activity: : food sample experience
18:30	dinner, do homework
20:30	number of people confirmation
22:30	going to bed

3 units of Japanese Class. There will also be an extracurricular activity on a 'replica' food, which is now a unique way of showing food strikingly close to real-life food plates in most restaurants windows. Students will get a chance to see how it's made for themselves as you learn to make a faux-tempura and imitation lettuce by wax.

* This activity involves Japanese studnets participation in order to enhance fast-speed learning.

* In order to maintain the quality of learning, in-class learning and outside class learning sessions are divided into am and pm

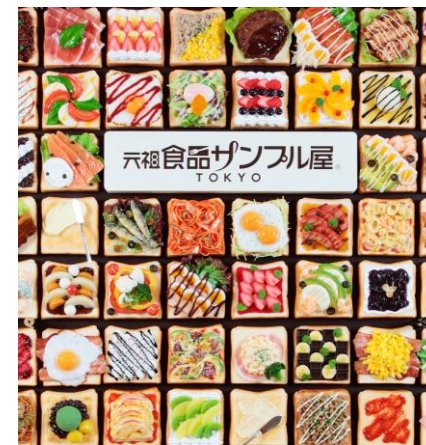

✈ 8/21(day 5) schedule

6:00	number of people confirmation
7:00	get up
7:20~8:00	breakfast
8:00~8:50	move
9:00~9:50	first hour: Japanese
9:50~10:00	break
10:00~10:50	second time: Japanese
10:50~11:00	break
11:00~11:50	third hour: Japanese
12:00~14:00	lunch
14:00~17:00	extracurricular activity: : AKB 48 theater
18:30	dinner, do homework
20:30	number of people confirmation
22:30	going to bed

3 units Japanese Class. Additionally, extra curricular activities at AKB48 Theater at Asakusa, which is arguable one of the most popular Japanese idol girl group in Japan.

*This activity involves Japanese students participation in order to enhance fast-speed learning.

* In order to maintain the quality of learning, in-class learning and outside class learning sessions are divided into AM and PM



✈ 8/22(day 6) schedule

6:00	number of people confirmation
7:00	get up
7:20~8:00	breakfast
8:00~8:50	move
9:00~9:50	first hour: Japanese
9:50~10:00	break
10:00~10:50	second time: Japanese
10:50~11:00	break
11:00~11:50	third hour: Japanese
12:00~14:00	lunch
14:00~17:00	Japanese mission game
18:30	dinner, do homework
20:30	number of people confirmation
22:30	going to bed

3 units of Japanese Class. In addition, extra curricular activities will be one of our very own: "escape-type games or experiences": where students are divided into groups of 4-6 and tasked to complete missions. The teacher will call or send messages in Japanese creating a perfect way in which to revise Japanese learning outside of the classroom.



✈ 8/23(day 7) schedule

6:00	number of people confirmation
7:00	get up
7:20~8:00	breakfast
8:00~9:40	move
9:40~18:30	Toshimaen
18:30~22:30	product presentation/Party
22:30	going to bed

We will visit Toshimaen: one of the most exciting amusement parks in central Tokyo. After that, we will have a perfect end to the week by finishing off with a dinner party - a perfect opportunity to take lots of photos, exchange contacts and make promises to stay in touch!



✈ 8/24(day 8) schedule

6:00	number of people confirmation
7:00	get up
7:20~8:00	breakfast
8:00~	To China / airport transfer upon arrival

Flying back to your home country. We secure that students will be safely checked in at the airports.

