

Certificate of Analysis

Sample Information

Client : CBDave's
 Sample ID : CBDaves_PumpkinSeeds_01142019
 Sample Type : Edible, Pumpkin Seeds
 Analyst : RB
 Receipt Date : 1/9/2019
 Test Date : 1/15/2019

Chromatogram

mV

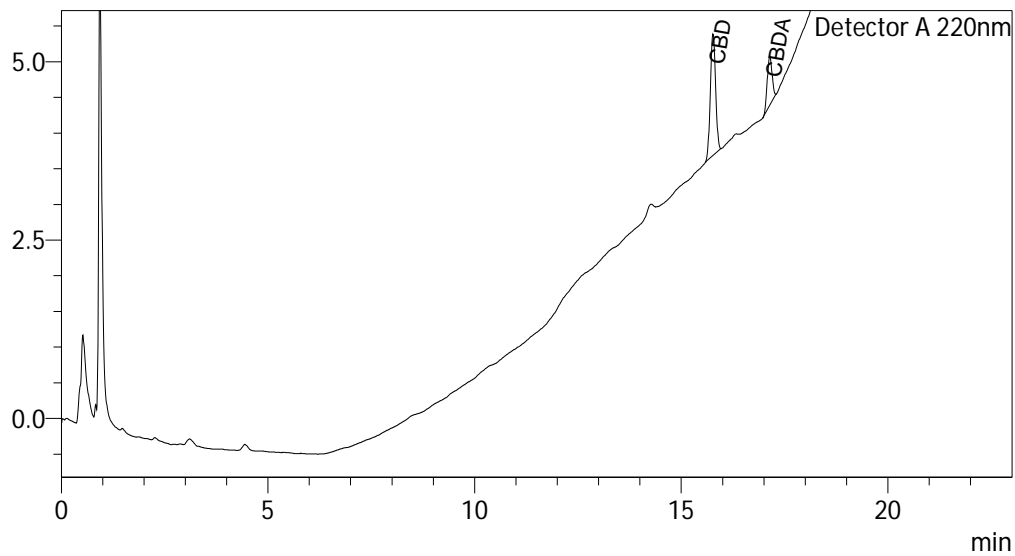

Cannabinoid Summary

Detector A

ID#	Name	Dry weight %
1	CBDV	0.00
2	CBD	0.08
3	CBG	0.00
4	CBDA	0.03
5	CBGA	0.00
6	CBN	0.00
7	d9-THC	0.00
8	d8-THC	0.00
9	CBC	0.00
10	THCA-A	0.00

Total THC	0.00	%
Total THC	0.00	mg/g
Total CBD	0.10	%
Total CBD	1.02	mg/g



Percentage data represents weight percentage of sample as received by Kria Botanicals.
 Total THC = THCa * 0.877 + d9-THC; Total CBD = CBDA * 0.877 + CBD; Instrument: High Performance Liquid Chromatography (HPLC)
 The collected data was compared to data collected for certified reference standards at known concentrations.