

# Certificate of Analysis

## Sample Information

Client : CBDave's  
 Sample ID : CBDaves\_CoconutOil\_01142019  
 Sample Type : Coconut Oil  
 Analyst : RB  
 Receipt Date : 1/9/2019  
 Test Date : 1/15/2019

## Chromatogram

mV

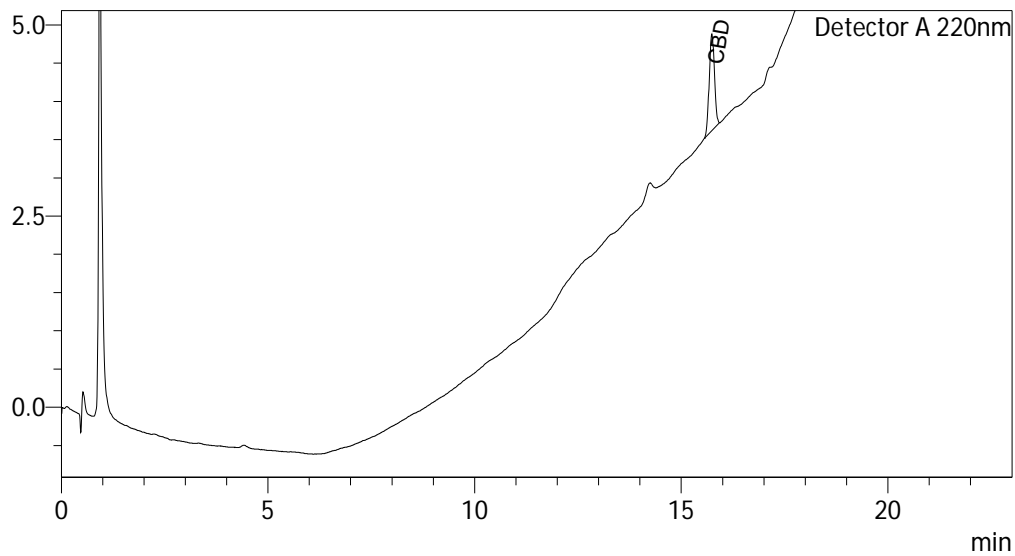

## Cannabinoid Summary

Detector A

ID#	Name	Dry weight %
1	CBDV	0.00
2	CBD	0.90
3	CBG	0.00
4	CBDA	0.00
5	CBGA	0.00
6	CBN	0.00
7	d9-THC	0.00
8	d8-THC	0.00
9	CBC	0.00
10	THCA-A	0.00

Total THC	0.00	%
Total THC	0.00	mg/g
Total CBD	0.90	%
Total CBD	9.04	mg/g



Percentage data represents weight percentage of sample as received by Kria Botanicals.  
 Total THC = THCa \* 0.877 + d9-THC; Total CBD = CBDA \* 0.877 + CBD; Instrument: High Performance Liquid Chromatography (HPLC)  
 The collected data was compared to data collected for certified reference standards at known concentrations.